

Universal Swagers

*Manufactured by W. Neal Services Ltd

W. NEAL SERVICES LTD
 29 Purdeys Way
 Purdeys Industrial Estate
 Rochford
 Essex
 SS4 1ND
 ENGLAND



*WNS Hand Swager
 215mm Throat x
 1.2mm Capacity.
 (HS215)
 Optional Stand Also
 Available Separately

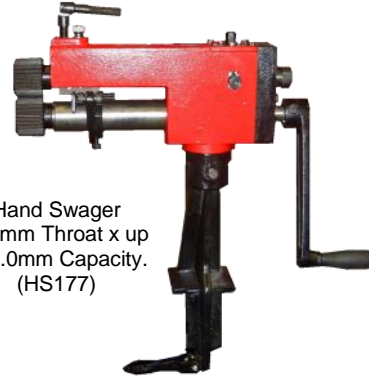

Hand Swager
 177mm Throat x up
 to 1.0mm Capacity.
 (HS177)



Hand Jenny up to
 70mm Throat x up
 to 1.0mm
 Capacity. (HJ70)



Hand Jenny /
 Flanging
 Machine
 1.0mm Capacity.
 (JF1).

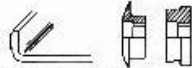

Jennying or Flanging

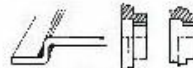

Necking or Joggling



Swaging



Crimping

Also Available
 "Screw In
 Rolls" Ideal for
 Spigots

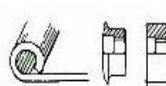

Closing

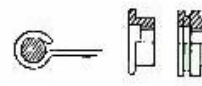

Wiring



Swage with ogee bead



**WE ALSO SUPPLY SPARES FOR OTHER
 MANUFACTURES OF SWAGERS**

UNIVERSAL SWAGERS, JENNYS & BEAD ROLLERS are principally used for swaging, beading, wiring, crimping and forming of sheet metal.



SPECIFICATIONS

Model	Throat	Max. Thickness	Number of Rolls	Length	Width	Height	Weight
HS215	215mm	1.2mm (Subject to rolls)	6 Sets - Additional rolls available	570mm	230mm	500mm	35Kg
HS177	175mm	1.0mm	6 Sets	550mm	110mm	590mm	24Kg
HJ70	70mm	Up to 1.0mm	2 Sets	450mm	85mm	440mm	10Kg
JF1	-	1.0mm	1 Set	tba	tba	tba	10Kg

Last revision : 29/09/11

Universal Swagers - Roll Information

W. NEAL SERVICES LTD
 29 Purdeys Way
 Purdeys Industrial Estate
 Rochford
 Essex
 SS4 1ND
 ENGLAND

<table border="1" style="width: 100%; border-collapse: collapse; text-align: center;"> <thead> <tr style="background-color: #ff0000; color: white;"> <th rowspan="2"></th> <th colspan="2">WNS Power Swager (PS280)</th> <th colspan="2">WNS Power Swager (PS215)</th> <th colspan="2">WNS Hand Swager (HS215)</th> </tr> <tr style="background-color: #ff0000; color: white;"> <th>R1</th> <th>R2</th> <th>R1</th> <th>R2</th> <th>R1</th> <th>R2</th> </tr> </thead> <tbody> <tr> <td>S1</td> <td>1.5mm</td> <td>2.7mm</td> <td>1.5mm</td> <td>2.2mm</td> <td>1.5mm</td> <td>2.2mm</td> </tr> <tr> <td>S2</td> <td>2.5mm</td> <td>4.5mm</td> <td>2.4mm</td> <td>3.1mm</td> <td>2.4mm</td> <td>3.1mm</td> </tr> <tr> <td>S3</td> <td>3.0mm</td> <td>5.0mm</td> <td>3.1mm</td> <td>3.8mm</td> <td>3.1mm</td> <td>3.8mm</td> </tr> <tr> <td>S4</td> <td>4.0mm</td> <td>6.0mm</td> <td>4.0mm</td> <td>4.7mm</td> <td>4.0mm</td> <td>4.7mm</td> </tr> <tr> <td>S5</td> <td>5.0mm</td> <td>7.0mm</td> <td>5.0mm</td> <td>5.7mm</td> <td>5.0mm</td> <td>5.7mm</td> </tr> <tr> <td>S6</td> <td>6.0mm</td> <td>8.0mm</td> <td>6.0mm</td> <td>6.7mm</td> <td>6.0mm</td> <td>6.7mm</td> </tr> </tbody> </table> <div style="text-align: center; margin-top: 10px;"> <p>SWAGING WHEELS*</p> </div>		WNS Power Swager (PS280)		WNS Power Swager (PS215)		WNS Hand Swager (HS215)		R1	R2	R1	R2	R1	R2	S1	1.5mm	2.7mm	1.5mm	2.2mm	1.5mm	2.2mm	S2	2.5mm	4.5mm	2.4mm	3.1mm	2.4mm	3.1mm	S3	3.0mm	5.0mm	3.1mm	3.8mm	3.1mm	3.8mm	S4	4.0mm	6.0mm	4.0mm	4.7mm	4.0mm	4.7mm	S5	5.0mm	7.0mm	5.0mm	5.7mm	5.0mm	5.7mm	S6	6.0mm	8.0mm	6.0mm	6.7mm	6.0mm	6.7mm	<table border="1" style="width: 100%; border-collapse: collapse; text-align: center;"> <thead> <tr style="background-color: #ff0000; color: white;"> <th rowspan="2"></th> <th colspan="2">WNS Power Swager (PS280)</th> <th colspan="2">WNS Power Swager (PS215)</th> <th colspan="2">WNS Hand Swager (HS215)</th> </tr> <tr style="background-color: #ff0000; color: white;"> <th>JW1-M</th> <th>JW1-F</th> <th>JW1-M</th> <th>JW1-F</th> <th>JW1-M</th> <th>JW1-F</th> </tr> </thead> <tbody> <tr> <td>R</td> <td>H</td> <td>R</td> <td>H</td> <td>R</td> <td>H</td> </tr> <tr> <td>1.5mm</td> <td>3.5mm</td> <td>1.5mm</td> <td>2.0mm</td> <td>1.5mm</td> <td>2.0mm</td> </tr> </tbody> </table> <div style="text-align: center; margin-top: 10px;"> <p>JENNYING/ FLANGING WHEELS*</p> </div>		WNS Power Swager (PS280)		WNS Power Swager (PS215)		WNS Hand Swager (HS215)		JW1-M	JW1-F	JW1-M	JW1-F	JW1-M	JW1-F	R	H	R	H	R	H	1.5mm	3.5mm	1.5mm	2.0mm	1.5mm	2.0mm
		WNS Power Swager (PS280)		WNS Power Swager (PS215)		WNS Hand Swager (HS215)																																																																											
	R1	R2	R1	R2	R1	R2																																																																											
S1	1.5mm	2.7mm	1.5mm	2.2mm	1.5mm	2.2mm																																																																											
S2	2.5mm	4.5mm	2.4mm	3.1mm	2.4mm	3.1mm																																																																											
S3	3.0mm	5.0mm	3.1mm	3.8mm	3.1mm	3.8mm																																																																											
S4	4.0mm	6.0mm	4.0mm	4.7mm	4.0mm	4.7mm																																																																											
S5	5.0mm	7.0mm	5.0mm	5.7mm	5.0mm	5.7mm																																																																											
S6	6.0mm	8.0mm	6.0mm	6.7mm	6.0mm	6.7mm																																																																											
	WNS Power Swager (PS280)		WNS Power Swager (PS215)		WNS Hand Swager (HS215)																																																																												
	JW1-M	JW1-F	JW1-M	JW1-F	JW1-M	JW1-F																																																																											
R	H	R	H	R	H																																																																												
1.5mm	3.5mm	1.5mm	2.0mm	1.5mm	2.0mm																																																																												
<table border="1" style="width: 100%; border-collapse: collapse; text-align: center;"> <thead> <tr style="background-color: #ff0000; color: white;"> <th rowspan="2"></th> <th colspan="2">WNS Power Swager (PS280)</th> <th colspan="2">WNS Power Swager (PS215)</th> <th colspan="2">WNS Hand Swager (HS215)</th> </tr> <tr style="background-color: #ff0000; color: white;"> <th>R1</th> <th>R2</th> <th>R1</th> <th>R2</th> <th>R1</th> <th>R2</th> </tr> </thead> <tbody> <tr> <td>W2</td> <td>1.5mm</td> <td>2.7mm</td> <td>1.5mm</td> <td>2.5mm</td> <td>1.5mm</td> <td>2.5mm</td> </tr> <tr> <td>W3</td> <td>2.4mm</td> <td>3.6mm</td> <td>2.4mm</td> <td>3.4mm</td> <td>2.4mm</td> <td>3.4mm</td> </tr> <tr> <td>W4</td> <td>3.1mm</td> <td>5.1mm</td> <td>3.1mm</td> <td>4.3mm</td> <td>3.1mm</td> <td>4.3mm</td> </tr> <tr> <td>W5</td> <td>4.0mm</td> <td>6.0mm</td> <td>4.0mm</td> <td>5.2mm</td> <td>4.0mm</td> <td>5.2mm</td> </tr> </tbody> </table> <div style="text-align: center; margin-top: 10px;"> <p>WIRING WHEELS*</p> </div>		WNS Power Swager (PS280)		WNS Power Swager (PS215)		WNS Hand Swager (HS215)		R1	R2	R1	R2	R1	R2	W2	1.5mm	2.7mm	1.5mm	2.5mm	1.5mm	2.5mm	W3	2.4mm	3.6mm	2.4mm	3.4mm	2.4mm	3.4mm	W4	3.1mm	5.1mm	3.1mm	4.3mm	3.1mm	4.3mm	W5	4.0mm	6.0mm	4.0mm	5.2mm	4.0mm	5.2mm	<table border="1" style="width: 100%; border-collapse: collapse; text-align: center;"> <thead> <tr style="background-color: #ff0000; color: white;"> <th rowspan="2"></th> <th colspan="2">WNS Power Swager (PS280)</th> <th colspan="2">WNS Power Swager (PS215)</th> <th colspan="2">WNS Hand Swager (HS215)</th> </tr> <tr style="background-color: #ff0000; color: white;"> <th>NW1-M</th> <th>NW1-F</th> <th>NW1-M</th> <th>NW1-F</th> <th>NW1-M</th> <th>NW1-F</th> </tr> </thead> <tbody> <tr> <td>H1</td> <td>H2</td> <td>H1</td> <td>H2</td> <td>H1</td> <td>H2</td> </tr> <tr> <td>4.7mm</td> <td>4.5mm</td> <td>4.0mm</td> <td>3.6mm</td> <td>4.0mm</td> <td>3.6mm</td> </tr> </tbody> </table> <div style="text-align: center; margin-top: 10px;"> <p>NECKING WHEELS*</p> </div>		WNS Power Swager (PS280)		WNS Power Swager (PS215)		WNS Hand Swager (HS215)		NW1-M	NW1-F	NW1-M	NW1-F	NW1-M	NW1-F	H1	H2	H1	H2	H1	H2	4.7mm	4.5mm	4.0mm	3.6mm	4.0mm	3.6mm														
		WNS Power Swager (PS280)		WNS Power Swager (PS215)		WNS Hand Swager (HS215)																																																																											
	R1	R2	R1	R2	R1	R2																																																																											
W2	1.5mm	2.7mm	1.5mm	2.5mm	1.5mm	2.5mm																																																																											
W3	2.4mm	3.6mm	2.4mm	3.4mm	2.4mm	3.4mm																																																																											
W4	3.1mm	5.1mm	3.1mm	4.3mm	3.1mm	4.3mm																																																																											
W5	4.0mm	6.0mm	4.0mm	5.2mm	4.0mm	5.2mm																																																																											
	WNS Power Swager (PS280)		WNS Power Swager (PS215)		WNS Hand Swager (HS215)																																																																												
	NW1-M	NW1-F	NW1-M	NW1-F	NW1-M	NW1-F																																																																											
H1	H2	H1	H2	H1	H2																																																																												
4.7mm	4.5mm	4.0mm	3.6mm	4.0mm	3.6mm																																																																												
<table border="1" style="width: 100%; border-collapse: collapse; text-align: center;"> <thead> <tr style="background-color: #ff0000; color: white;"> <th colspan="2">WNS Power Swager (PS280)</th> <th colspan="2">WNS Power Swager (PS215)</th> </tr> <tr style="background-color: #ff0000; color: white;"> <th>Ø D</th> <th>L</th> <th>Ø D</th> <th>L</th> </tr> </thead> <tbody> <tr> <td>85mm</td> <td></td> <td>57mm</td> <td></td> </tr> </tbody> </table> <div style="margin-top: 10px;"> <table border="1" style="width: 100%; border-collapse: collapse; text-align: center;"> <thead> <tr style="background-color: #ff0000; color: white;"> <th colspan="2">WNS Hand Swager (HS215)</th> </tr> <tr style="background-color: #ff0000; color: white;"> <th>Ø D</th> <th>L</th> </tr> </thead> <tbody> <tr> <td>57mm</td> <td></td> </tr> </tbody> </table> </div> <p style="text-align: center;">CRIMPING WHEELS</p>	WNS Power Swager (PS280)		WNS Power Swager (PS215)		Ø D	L	Ø D	L	85mm		57mm		WNS Hand Swager (HS215)		Ø D	L	57mm		<table border="1" style="width: 100%; border-collapse: collapse; text-align: center;"> <thead> <tr style="background-color: #ff0000; color: white;"> <th colspan="2">WNS Power Swager (PS280)</th> <th colspan="2">WNS Power Swager (PS215)</th> </tr> <tr style="background-color: #ff0000; color: white;"> <th>R</th> <th>H</th> <th>R</th> <th>H</th> </tr> </thead> <tbody> <tr> <td>3.0mm</td> <td>7.0mm</td> <td>3.0mm</td> <td>4.0mm</td> </tr> </tbody> </table> <div style="margin-top: 10px;"> <table border="1" style="width: 100%; border-collapse: collapse; text-align: center;"> <thead> <tr style="background-color: #ff0000; color: white;"> <th colspan="2">WNS Hand Swager (HS215)</th> </tr> <tr style="background-color: #ff0000; color: white;"> <th>R</th> <th>H</th> </tr> </thead> <tbody> <tr> <td>3.0mm</td> <td>3.0mm</td> </tr> </tbody> </table> </div> <p style="text-align: center;">SCREW IN WHEELS</p>	WNS Power Swager (PS280)		WNS Power Swager (PS215)		R	H	R	H	3.0mm	7.0mm	3.0mm	4.0mm	WNS Hand Swager (HS215)		R	H	3.0mm	3.0mm	<table border="1" style="width: 100%; border-collapse: collapse; text-align: center;"> <thead> <tr style="background-color: #ff0000; color: white;"> <th colspan="2">WNS Power Swager (PS280)</th> <th colspan="2">WNS Power Swager (PS215)</th> </tr> <tr style="background-color: #ff0000; color: white;"> <th>Ø D</th> <th>L</th> <th>Ø D</th> <th>L</th> </tr> </thead> <tbody> <tr> <td>PW1</td> <td>81mm</td> <td>38mm</td> <td>53mm</td> </tr> <tr> <td>PW2</td> <td>81mm</td> <td>20mm</td> <td>53mm</td> </tr> </tbody> </table> <div style="margin-top: 10px;"> <table border="1" style="width: 100%; border-collapse: collapse; text-align: center;"> <thead> <tr style="background-color: #ff0000; color: white;"> <th colspan="2">WNS Hand Swager (HS215)</th> </tr> <tr style="background-color: #ff0000; color: white;"> <th>Ø D</th> <th>L</th> </tr> </thead> <tbody> <tr> <td>PW1</td> <td>53mm</td> </tr> <tr> <td>PW2</td> <td>53mm</td> </tr> </tbody> </table> </div> <p style="text-align: center;">PLAIN WHEELS*</p>	WNS Power Swager (PS280)		WNS Power Swager (PS215)		Ø D	L	Ø D	L	PW1	81mm	38mm	53mm	PW2	81mm	20mm	53mm	WNS Hand Swager (HS215)		Ø D	L	PW1	53mm	PW2	53mm																			
WNS Power Swager (PS280)		WNS Power Swager (PS215)																																																																															
Ø D	L	Ø D	L																																																																														
85mm		57mm																																																																															
WNS Hand Swager (HS215)																																																																																	
Ø D	L																																																																																
57mm																																																																																	
WNS Power Swager (PS280)		WNS Power Swager (PS215)																																																																															
R	H	R	H																																																																														
3.0mm	7.0mm	3.0mm	4.0mm																																																																														
WNS Hand Swager (HS215)																																																																																	
R	H																																																																																
3.0mm	3.0mm																																																																																
WNS Power Swager (PS280)		WNS Power Swager (PS215)																																																																															
Ø D	L	Ø D	L																																																																														
PW1	81mm	38mm	53mm																																																																														
PW2	81mm	20mm	53mm																																																																														
WNS Hand Swager (HS215)																																																																																	
Ø D	L																																																																																
PW1	53mm																																																																																
PW2	53mm																																																																																

* Indicates Standard Rolls

All capacities are based on the use of Rollforming quality Mild Steel. All dimensions and weights are approximate. Colours may vary. W. Neal Services Ltd reserves the right to alter any specifications. E&OE.